

大学院 ソルフージュ教育コース 入試課題

(1) 和声聴音と旋律聴音試験

【和声聴音(ハーモニー聴音)】

各課題とも、調子、拍子、小節数、テンポそして終止形が示される。

H-I 和声聴音課題 演奏は通奏1回、1小節～4小節を3回、通奏1回、5小節～8小節を3回、通奏1回とする。

H-II 和声聴音課題 演奏は通奏1回、1小節～4小節を3回、1小節～8小節を1回、5小節～8小節を2回、5小節～12小節を1回、9小節～12小節を3回、通奏1回とする。

【旋律聴音課題(メロディー聴音)】

各課題とも、調子、拍子、小節数、テンポそして終止形が示される。

M-I 演奏は通奏1回、前半を3回、通奏1回、後半を3回、通奏1回の順で実施される。

M-II 複旋律の聴音課題、演奏はM-Iと同様に行われる。

(2) 和声課題:バス課題並びにソプラノ課題

バス、ソプラノ各1題。ピアノ使用不可。1時間。

(3) ピアノ初見

予見後、演奏すること。

(4) 新曲視唱: ピアノ弾き歌い課題

予見後、ピアノ弾き歌いを実施すること。

ソルフェージュ教育コース ハーモニー聴音課題

H-I

fis moll 2分の3拍子

H-II

As dur 2分の2拍子

ソルフェージュ教育コース メロディー聴音課題

M-I g moll 8分の6

Andante

**M-II** A dur 4分の4

Moderato

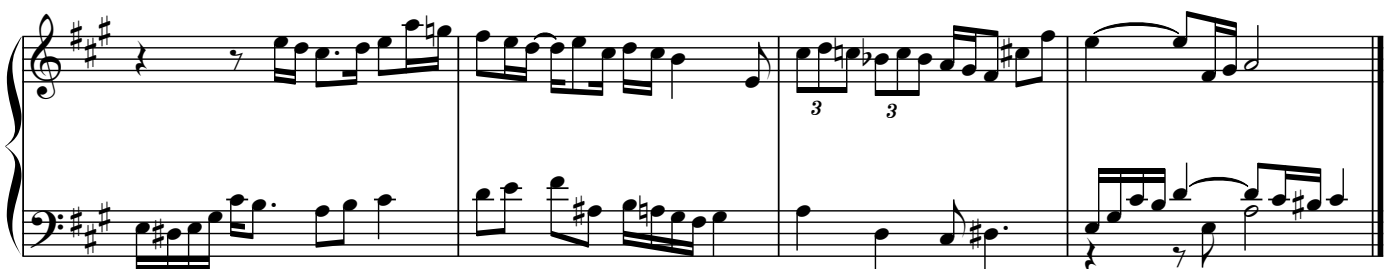
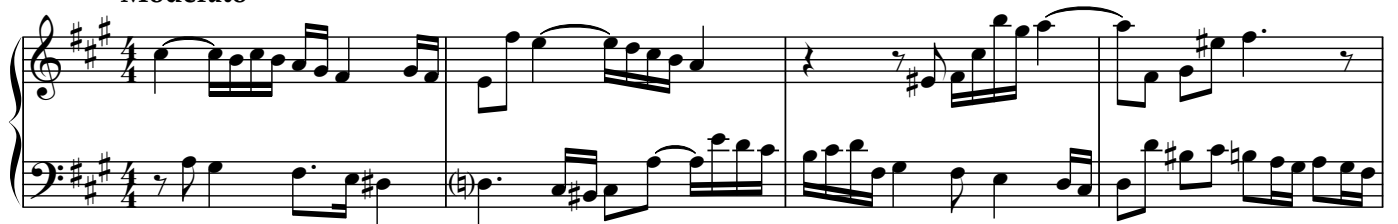

ソルフェージュ教育コース 和声課題

ソルフェージュ教育コース ピアノ初見

Andantino *rit. - - - poco* *a tempo*

p cantabile *mp*

con Ped.

mf *animato*

mf *sub. p*

f *rit. - - -*

Tempo I *riten. - - - poco* *meno mosso*

p *pp* *ppp*

2026年度(令和8年)大学院入試
ソルフェージュ教育コース ピアノ弾き歌い課題

2026(R8)院

Andantino pastorale

うた

ピアノ

mp

p

mp

p

mf *f* *mp*

mf *f*

p

p

riten. ----- *(a tempo)*